

DUNHAM SURVEYING, S. C.
SURVEYING & SUBDIVIDING
DELAVER, WISCONSIN 53115

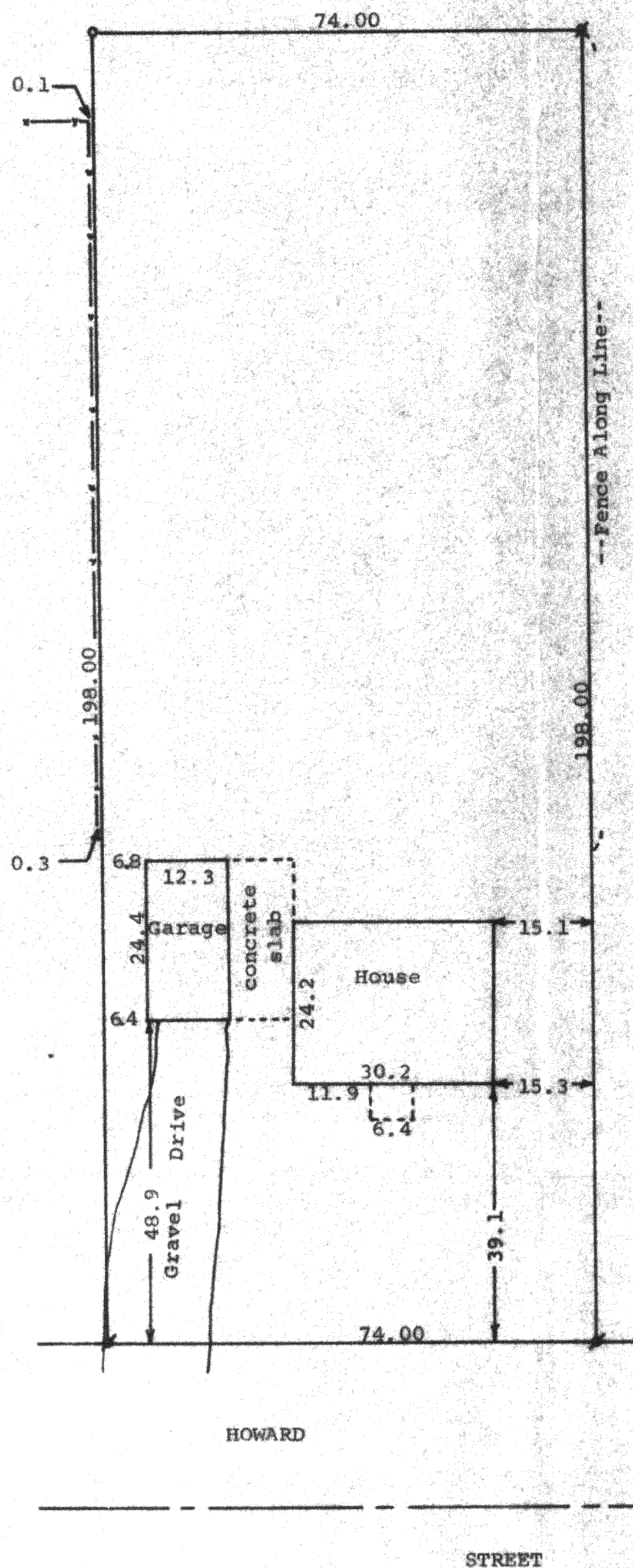

Scale - 1" = 20'
— = Iron Pipe Found
○ = Iron Pipe Set
--- = Fence

STATE OF WISCONSIN) ss
COUNTY OF WALWORTH)

I, James M. Dunham, Surveyor, certify that I have surveyed the property described as follows:

The East 74.00 feet of Outlot No. 120 of the Assessors Plat of the Village of Walworth, Walworth County, Wisconsin, and that the above map is a true representation thereof and shows the size and location of the property, its exterior boundaries, the location of all visible structures and dimensions of all principal buildings thereon, boundary fences, apparent easements, roadways and visible encroachments, if any. This survey is made for the use of the present owners of the property, and also those who purchase, mortgage, or guarantee the title thereto within one (1) year from date hereof.
August 14, 1979

James M. Dunham
James M. Dunham, Surveyor

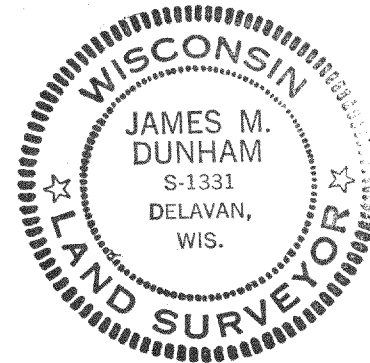

I, George T. Dunham, Surveyor, certify that the above described property is also described as follows:

The East 74 feet of the following described piece or parcel: Commencing 68 rods north and 34 rods east of quarter post between Sections 21 and 22, north 12 rods, east 9 rods, south 12 rods, west 9 rods to beginning, Section 22, except commencing 35 rods east and 66 and 1/2 rods north of the quarter post on the west side of Section 22, thence east along the center of the highway 4 rods, thence north at right angles with highway 13 and 1/2 rods, thence west 4 rods, thence south 13 and 1/2 rods to the place of beginning (said excepted parcel described also as Outlot One Hundred Nineteen (119); it being the intention of the grantors herein to convey the East 74 feet of the real estate known as Outlot One Hundred Twenty (120), Village of Walworth.

August 24, 1979

George T. Dunham
George T. Dunham, Surveyor

